PLACES TO STAY
LONGVILLE LODGING LISTINGS

Map #	Listing	Range of Rates	Open Dates	Pontoons	Boat/Motor Rental	Satellite TV	Wireless Internet	Recreation Room	Playground	Shower House	Dump Station	RV Hook-Ups	Camping	Pool/Sauna	Groceries/Ice	Pets	Laundry	Fireplace	Handicap Accessible	Kitchen Facilities	Housekeeping Number of Rooms
	BIG SAND LAKE 700 acres Bluegills, Northern Pike, Crappies, Walleye, Large Mouth Bass, Rock Bass. For map, visit www.Longville.com/lake-maps/big-sand-lake																				
42	**Balsam Bay Resort** 6231 72nd Street NE, Remer, MN 56672 • balsambayresort.com 218-566-2346 • BalsamBayResort@gmail.com	$535-$1405	All Year	•	•	•	•	•	•	•		•	•	•	•	•	•			•	7
	BOY LAKE 3145 acres Muskie, Northern Pike, Walleye, Large Mouth Bass, Crappies, Sunfish, Perch, Bullheads. For map, visit www.Longville.com/lake-maps/boy-lake																				
43	**Timber Trails Resort** Tom & Kathy Marnik 3014 S Boy Lake Dr NE, Remer, MN 56672 • www.timbertrailsresort.com 218-566-2376 • Kathy@timbertrailsresort.com -SEE AD ON PAGE 12	$855-$3205	All Year	•	•	•	•	•	•	•	•	•	•		•		•	•		•	10
	GIRL LAKE 384 acres, part of 5500-acre Woman Lake Chain Walleye, Muskie, Large Mouth Bass, Northern Pike, Sunfish, Crappies, Perch. For map, visit www.Longville.com/lake-maps/girl-lake																				
46	**Long Birch Lodge** Nathan & Mandy Tabaka PO Box 166, Longville, MN 56655 • www.longbirchlodge.com 218-363-2371 • 800-722-0027 • vacation@longbirchlodge.com -SEE AD ON PAGE 13	$795-$4950	All Year	•	•	•	•		•		•	•				•		•	•	•	10
83	**Longville Inn** Trent & Jenn Willson 4959 State Hwy 84, Longville, MN 56655 • www.longvilleinn.com 218-363-2400 • (cell): 218-244-0002 • jenn@longvilleinn.com -SEE AD ON PAGE 12	call for rates	All Year			•	•									•			•	•	10
47	**Pine Ridge Resort** Karl & Elizabeth Martin 1056 Sarajac Road NE, Longville, MN 56655 • www.pineridgeresort.com 218-363-2828 • 800-972-0147 • info@pineridgeresort.com	$650-$1950	May - Oct.	•	•		•										•			•	7
	LAKE INGUADONA 1272 acres Muskie, Walleye, Northern Pike, Large and Small Mouth Bass, Perch, Sunfish, Bullhead. For map, visit www.Longville.com/lake-maps/lake-inguadona																				
14	**Anchorage Inn** Jeff Knuf 2972 Cty 7 NE, Longville, MN 56655 • 218-363-2236 www.anchorageinnmn.com • knufjeffrey@yahoo.com -SEE AD ON PAGE 18	call for rates	All Year				•								•	•	•	•		•	2
	LEECH LAKE 111,000 acres Muskie, Walleye, Northern Pike, Large and Small Mouth Bass, Crappies, Sunfish. For map, visit www.Longville.com/lake-maps/leech-lake																				
49	**Pikedale Lodge** Torey & Salley Myers 7995 Partridge Point Dr NE, Longville, MN 56655 218-836-2232 • 800-279-1126 • www.pikedale.com • tsmyers@pikedale.com	$140-$1375	All Year	•	•	•	•	•	•	•		•	•		•	•				•	15
	LITTLE BOY LAKE 1396 acres Muskie, Walleye, Northern Pike, Large and Small Mouth Bass. For map, visit www.Longville.com/lake-maps/little-boy-lake																				
50	**Little Boy Resort & Campground** Troy & Nancy Loren 3600 Cty 54 NE, Longville, MN 56655 • www.littleboyresort.com (cell): 218-851-5692 • relax@littleboyresort.com -SEE AD ON PAGE 2	$150-$3500	All Year	•	•	•	•	•	•	•	•	•	25		•	•	•	•	•	•	9
	LONG LAKE 1271 acres Northern Pike, Walleye, Large Mouth Bass, Crappie, Bluegills. For map, visit www.Longville.com/lake-maps/long-lake																				
53	**Deer Trail Resort & Campground** 1608 Deer Run Dr NE, Longville, MN 56655 218-363-2536 • deertrailresort@hotmail.com	$97-$952	May 15 - Nov. 20				•		•			•	•							•	9
	THUNDER LAKE 1330 acres Walleye, Crappies, Northern Pike, Large Mouth Bass, Perch. For map, visit www.Longville.com/lake-maps/thunder-lake																				
54	**Thunder Lake Lodge** Craig & Jamie Riendeau 5316 Cisco Lane NE, Remer, MN 56672 • www. thunderlakelodge.com 218-566-2378 • vacation@thunderlakelodge.com	$475-$2708	May-Oct.	•	•	•	•	•	•			•			•		•	•	•	•	16
	WABEDO LAKE 1186 acres Muskie, Walleye, Northern Pike, Bass, Crappie, Bluegill. For map, visit www.Longville.com/lake-maps/wabedo-lake																				
55	**Diamond Crest Resort, LLC** Jerry & Maggie Motyl 2916 Diamond Crest Rd NE, Longville, MN 56655 • www.diamondcrestresort.com (cell): 218-821-1364 • dcresort1@gmail.com	$125-$2500	All Year	•	•				•	•	•	•	•		•	•		•		•	7
	WOMAN LAKE 5502 acres Walleye, Muskie, Large Mouth Bass, Northern Pike, Sunfish, Crappies, Perch. For map, visit www.Longville.com/lake-maps/woman-lake																				
56	**All Seasons Resort** Dennis & Angelia Sawyers 3539 State Hwy 84 NE, Longville, MN 56655 • allseasonsresort.com 218-536-9752 • allseasons@arvig.net -SEE AD ON PAGE 12	$950+	All Year	•	•		•		•						•				•	•	8
57	**Broadwater Lodge** Kim and Lori MacFarlane 4588 Timber Dr NW, Hackensack, MN 56452 www.broadwaterlodge.com • 218-682-2552 • relax@broadwaterlodge.com -SEE AD ON PAGE 13	$775-$4250	4/14-11/15		•		•	•	•					•	•			•	•	•	15
59	**Kee-Nee-Moo-Sha Resort** Managers: Kelly and Jeff Delisle 4308 Timber Dr NW, Hackensack, MN 56452 • www.womanlake.com • 218-682-2362 800-405-5667 • knms@womanlake.com -SEE AD ON PAGE 13	$600-$4500	All Year	•	•	•	•	•	•	•							•	•		•	20
60	**Minne Teepee Resort** Gary & Linda Knox 870 Cty Rd 11, Hackensack, MN 56452 • www.minneteepee.com 763-229-3948 • minneteepee@gmail.com -SEE AD ON PAGE 13	$800+	5/1-10/31	•	•	•	•	•	•	•								•		•	8
61	**Woman Lake Lodge** Jeff & Lori Burks 914 Cty 5, Hackensack, MN 56452 • www.womanlakelodge.com 218-682-2426 • 800-950-0032 • info@womanlakelodge.com	$650+	5/7-10/7	•	•		•	•	•						•	•	•			•	19

17 Patrick's on Girl Lake
Nathan Tabaka • Jeni Tabaka
200 Patrick's Place
Longville, MN 56655
218-363-2995
-SEE AD ON PAGE 18

The Woodpile Up North Eatery & Mini Golf Course
Trish Emerson
1408 Cty Rd 5 NW • Longville, MN 56655
218-308-WOOD (9663)
thewoodpileupnorth@gmail.com
www.thewoodpilegrill.com

FLOORING/WINDOW COVERINGS

86 North Pines Interiors
Dwight Nordstrom
1476 Cty Rd 5 • PO Box 240
Longville, MN 56655 • 218-820-0483
npi@arvig.net
www.northpinesinteriors.com

GROCERY

18 Tabaka's Family Foods
Lisa Tabaka
5007 Hwy 84 • Longville, MN 56655
218-363-2303 • tabakasv@arvig.net
-SEE AD ON PAGE 5

ICE CREAM SHOP/DINING

16 Frosty's
Greg and Dawn Gilsrud
1485 Cty Rd 5 • PO Box 123
Longville, MN 56655
218-363-2299
-SEE AD ON PAGE 5

LANDSCAPING/LAWN CARE

84 Property Solutions North
Michelle Nornberg
PO Box 288
Longville, MN 56655
218-760-4559
propertysolutions288@gmail.com

MEDICAL

21 Cuyuna Regional Medical Center
Longville Clinic
180 Jordan Lane
Longville, MN 56655
218-363-3300
www.cuyunamed.org
-SEE AD ON PAGE 24

MONUMENTS

23 Northland Monument
Nathan Lange
201 State Hwy 200 NE • PO Box 381
Longville, MN 56655
218-566-1324
nathan@northlandmonument.com
www.northlandmonument.com
-SEE AD ON PAGE 21

PRINTING

24 Arrow Printing Inc.
1375 Washington Ave S
Bemidji, MN 56601 • 218-751-1564
www.arrowprintinginc.com
-SEE AD ON PAGE 4

REAL ESTATE

34 Bill Hansen Realty
Bill Hansen
5016 State Hwy 84 • PO Box 387
Longville, MN 56655
218-363-2306
long@billhansenrealty.com
www.billhansenrealty.com
-SEE AD ON PAGE 26

70 Counselor Realty
Pat Boen
3995 Pikie Point Dr
Longville, MN 56655
218-838-4202 • pat@patboen.com
www.patboen.com
-SEE AD ON PAGE 25

87 Heartland Real Estate
Longville Office - Melanie Mix
PO Box 52 • Longville, MN 56655
218-259-3082
www.NorthernLakesRealtor.com
melanie@NorthernLakesRealtor.com
-SEE AD ON PAGE 26

35 LakePlace.com
5024 State Hwy 84
Longville, MN 56655
218-363-6600 • Fax: 218-692-6004
support@lakeplace.com
www.lakeplace.com

37 Moran Realty
Patrick Moran
5033 State Hwy 84 N • PO Box 393
Longville, MN 56655
218-363-2240
moran@eot.com
www.moranrealty.com
-SEE AD ON PAGE 25

REAL ESTATE/TITLE SERVICES

81 Leer Title Services
Ineke Leer
PO Box 610 • Walker, MN 56484
218-547-7500 • lts@arvig.net
www.leertitle.com

RECREATION/RENTALS

75 Lakes Area Powersports
Mary Jo Wolter
8322 State 371 NW
Walker, MN 56484
218-547-1558
mj@lakesareapowersports.com
www.lakesareapowersports.com
-SEE AD ON PAGE 9

82 Tradition Outdoors
Jordan Loren
3600 Cty Rd 54 NE
Longville, MN 56655
218-232-3299
traditionoutdoorsco@gmail.com
www.traditionoutdoors.com
-SEE AD ON PAGE 9

RV SALES & SERVICE

25 Wolske RV
Gretchen Putnam Wolske
2108 State 200 NE
Boy River, MN 56672
218-363-2037
gretchen@wolskerv.com
www.wolskerv.com
-SEE AD ON PAGE 4

SECURITY

85 American Eagle Security Systems
Kendall and Alissa Tschida
PO Box 129 • Remer, MN 56672
218-566-1000 • office@aesecurity.us
www.aesecurity.us

SHOPPING

39 Gallery of New Creations & Antiques, Too
Terry and Lori Daudt
1480 Cty Rd 5 • PO Box 384
Longville, MN 56655
218-363-3160 • tld@arvig.net

65 Lazy Days
Erica Maske
1476 Cty Rd 5 • Longville, MN 56655
218-851-5406
Lazydays.longville@yahoo.com
-SEE AD ON PAGE 6

40 Lori's Luvs
Lori Daudt
1491 Cty Rd 5 • PO Box 384
Longville, MN 56655
218-363-2333
tld@arvig.net

UTILITIES/SERVICES

26 City Sanitary Service
Michelle Ihrke
PO Box 218 • Walker, MN 56484
218-547-3633
citysanitaryservice@yahoo.com
www.citysanitaryservicemn.com

27 Crow Wing Power
Char Kinzer
17330 State Hwy 371 N
Brainerd, MN 56401
218-829-2827 • 800-648-9401
info@cwpower.com
www.cwpower.com

31 Northland Septic Maintenance Inc
Rick Smith
4207 16th St NW
Backus, MN 56435
218-947-4999 • 888-454-4999
northlandseptic@tds.net
www.northlandseptic.com

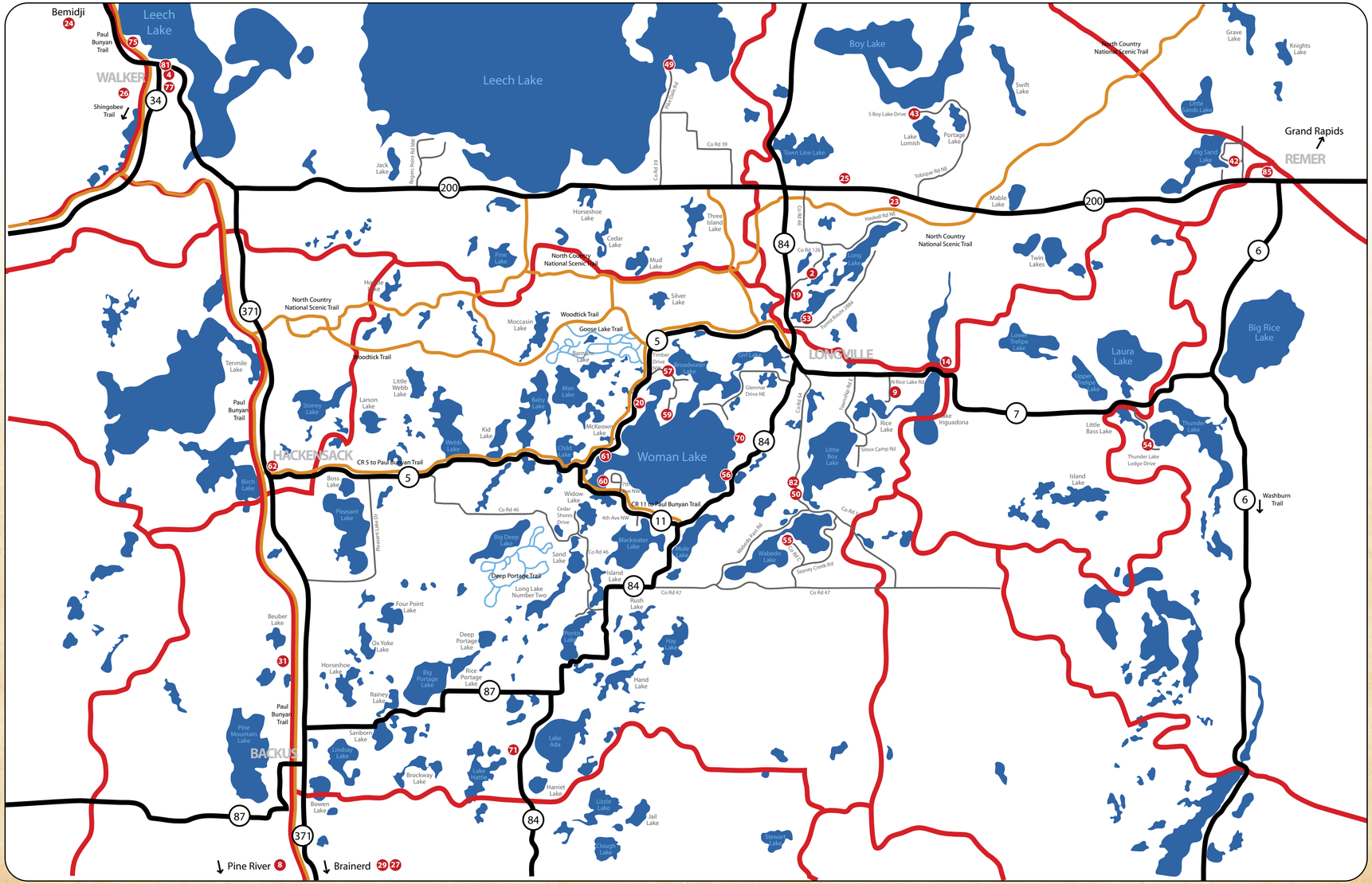

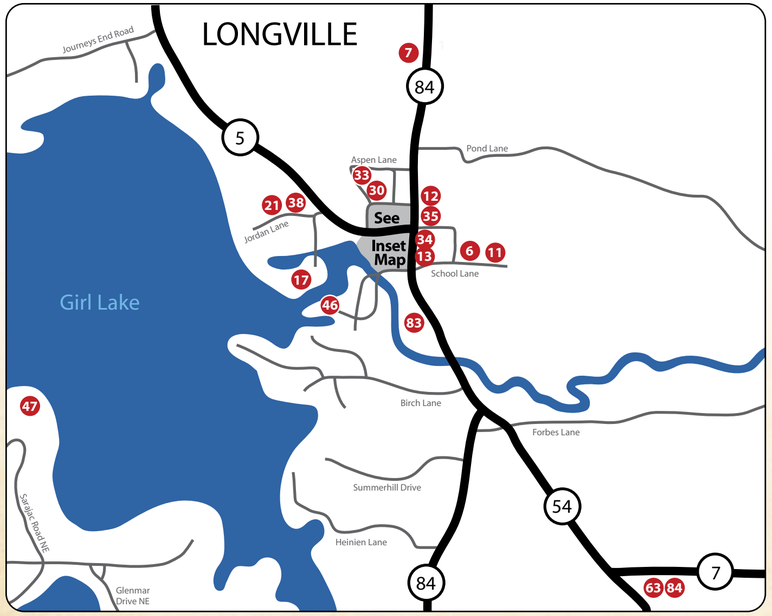

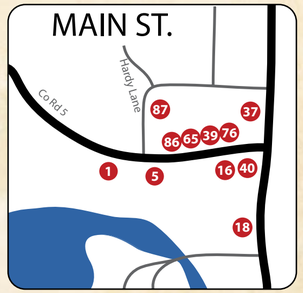

Legend

- Biking/Hiking Trails
- Snowmobile Trails
- Cross Country Ski Trails
- Business

Longville Lakes Area Chamber of Commerce

800.756.7583 • 218.363.2630

www.longville.com • chamber@longville.com

P.O. Box 33 • Longville, MN 56655